

The CHIRO Solution

Fully Integrated Radiographic Solution for Today's Chiropractor



Reliable AED
(Automatic Exposure Detection)



15 s
Short booting time



Simple and easy
upgrading



High Spatial
Resolution

The Chiro Solution

This all-in-one Radiographic solution combines cutting edge technology with a high quality hardware design ideal for today's fast paced, high demand Chiropractic environment.

The Chiro Solution features:

- ✓ **NEW VIVIX DR 17 x 17 "V" Fixed Gadox Panel**
- ✓ **Tube, Wall Stand, and Collimator**
- ✓ **Customized Workstation pre-loaded with the cutting edge VXvue Viewing Software**
- ✓ **30kW HF Generator** *40kW Generator upgrade available
- ✓ **NEW QXLink 3.3 Mini PACS including Chiropractic Measurement Tools**
- ✓ **DICOMesh Backup and Recovery System**
- ✓ **5-Year System Warranty** *Some restrictions Apply

VIVIX DR 17x17 "V" Fixed Gadox Panel and Software System



VIVIX 1717V Fixed Panel & Workstation Specs

Dimensions	18.5"x18.5"x1.375' (WxLxD)
Weight	24.2 (lbs) 11(kg)
Scintillator	Gadox (G ₂ O ₃ S)
Pixels	3072 x 3072
Pixel Pitch	140µm
A/D Conversion	14 bit
Grayscale	16 bit
High-Res Image Display	3 Seconds
Workstation	Dell Workstation
Monitor	24" Touchscreen Monitor

QXLink Measurement Tools for Chiropractic

- Extended Line
- Sagittal Spine Alignment
- Horizontal / Vertical Level
- Vertebral Line
- George's Line
- Spine Analysis
- Cervical Curve
- Lumbar Curve
- Spine Label
- Spondylolisthesis
- Pelvic Parameters
- Cobb Angle

VXvue Acquisition Viewing Software

Ten (10) LAN - Local Area Network Viewers
DICOM Send - Multi Destination, Dicom Print
DICOM MWL Modality Worklist
User-friendly Touch GUI
Various Measurement Tools, including:
•Auto and Manual selection •Archive •Image Preview •Magnify
•Zoom •Pan •Annotation •Rotate •Repeat/Reject •L/R Marker
Image Export - DICOM, JPEG, TIG, and BMP w/wo Viewer

Note: System does not include the Cat.5 cable between the Acquisition Workstation and the network connection

Software

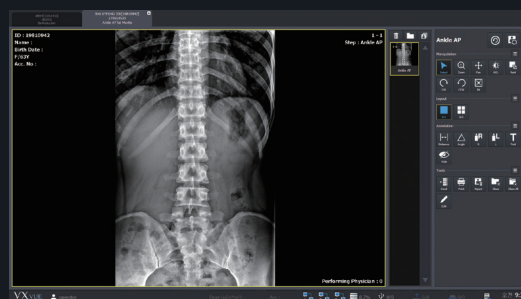
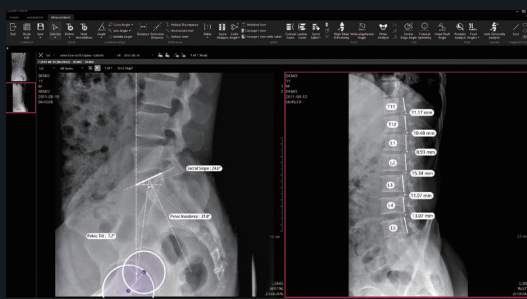

The Chiro Solution

CHIRO Solution Hardware Specifications



30kW HF Generator/APR

- Integrated to VIVIX DR Software
- kVp range from 40kVp to 125 kVp
- mA range from 50 mA to maximum 500 mA
- 40kW HF Generator Upgrade Available

Tube Stand

- Floor-to-Wall or Floor-to-ceiling mount with 5 ft. rails
- Platform tube mount
- Angulations dial, operator hand grips and electric locks
- Fixed tubearm (specify 14", 17", 19", or 23")
- Operates on 24 VDC

Wall Stand

- DR holder for Vieworks 17"x17" panel
- Mounting track for 17 1/4" x 18 7/8" grid
- Electric locks
- Certified front panel with center line
- Grid 103LP 10:1 Ratio

Collimator

- Certified manual Collimator without swivel
- Electronic Timer
- Bucky centering light

X-Ray Tube

- Rotating anode 16 degree low speed
- Dual focal spots: small focus 1.0 / large focus 2.0

PARTS WARRANTY:

- System: 5 Years
- X-Ray Tube: 5 Years (pro-rated)
- Collimator: 1 Year



DICOMesh
Synchronized
Back-up System

DICOMesh Back-up and Recovery Service

Feel confident knowing that you are covered by DICOMesh's synchronized backup and recovery services for 6 months at no charge.

DICOMesh Includes:

- HIPAA & HITECH compliant automated backup and recovery system
- Automatically sends X-rays directly from VXvue acquisition software
- Automatically integrated with VIVIX workstations
- Data Encrypted using TLS 1.2 technology

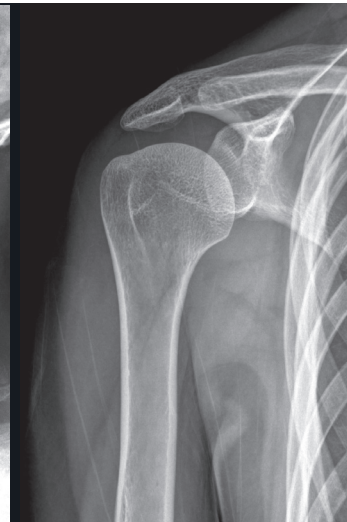
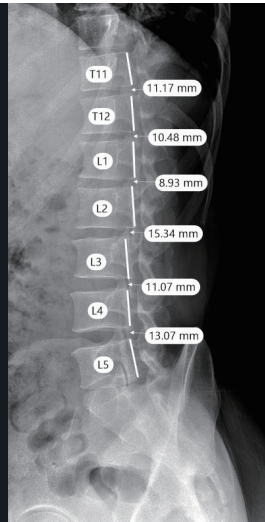
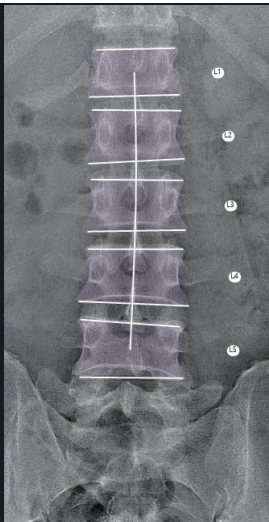

Technical Support

Help Desk Hours: Monday – Friday 9:00AM – 8:00PM Eastern Time,
excluding Holidays.

For More Information:

Email: info@medlinkimaging.com

Visit: Medlinkimaging.com/chirosolution

Standalone clinical images may have been cropped to better visualize pathology.

Contact

One Chapin Road, Pine Brook, New Jersey 07058

• Tel 800-456-7800 • International 201-298-2980 • Fax 888-437-9729

MEDLINK
IMAGING

a **VIEWWORKS** company

The All-In-One Chiropractic Radiographic Solution

30kW High Frequency Generator

Integrated to VIVIX software

*40kW upgrade option available

Includes the VIVIX 1717V Fixed Flat Panel Detector and Customized Workstation

Pre-loaded with the award-winning VXvue imaging software.

Loaded with Chiropractic Specific Measurement Tools

Easily customized Viewworks QXlink3 Software

Includes (6) Six Months of DICOMesh Back-Up and Recovery Protection

Optional Configurations Available

Unit Includes a (5) Year Manufacturer Warranty on System, DR Panel, and Workstation

X-Ray Tube 5 Years (prorated)

Collimator: 1 Year

Quality Chiro Tube, Wall Stand and Collimator Design

Floor-to-Wall -or- Floor-to-Ceiling mount with 5ft. rails

Angulations dial, operator hand grips, and electric locks

Mounting track for 17 1/4" x 18 7/8" grid

Certified front panel with center line

Operates on 24 VDC

Grid 103LP 10:1 Ratio

Certified manual Collimator without swivel

Bucky Centering Light

Rotating anode 16 degree low speed

Dual focal spots: small focus 1.0 / large focus 2.0

VIVIX 1717V DR Panel and Workstation

Active area of 17" x 17"

Fixed flat panel detector that doesn't need to be removed for any position, reducing the risk of handling a portable wireless detector

High spatial resolution with 140um pixel array

Stable and reliable automatic exposure detection (Anytime™)

Fast image acquisition speed

Ready-to-go customized Dell workstation

Individually Staged

Bloatware Removed

Optimized for VIVIX Software

Quality Tested

60+ Measurement Tools with the Easily Customized QXLink 3 Mini PACS

Measurement Tools Include:

Extended Line

Sagittal Spine Alignment

Horizontal / Vertical Level

Vertebral Line

George's Line

Spine Analysis

Cervical Curve

Lumbar Curve

Spine Label

Spondylolisthesis
Pelvic Parameters
Cobb Angle

System includes the award-winning VXvue Acquisition Viewer

The VXVUE acquisition software is an award winning intelligent software solution which utilizes the most advanced imaging processing.

Ten (10) LAN - Local Area Network Viewers

DICOM Send - Multi Destination, Dicom Print

DICOM MWL Modality Work-list

User-friendly Touch GUI

Various Measurement Tools, including:

Auto and Manual selection

Archive

Image Preview

Archive

Image Export - DICOM, JPEG, TIG, and BMP w/wo Viewer